

SE Coast Saltwater Paddling Trail

GA-SC-NC-VA



Proposed Paddling Trail



Project Scope--2009

- Identify a "main corridor" for a blueway along the coasts of GA, SC, NC and VA.
- Use existing public canoe & kayak access sites, camping/overnight accommodations.
- Create a database and a website to combine all the information into one central location.
- Local, state, Federal sites & partners

RTCA Role

- Role of RTCA to coordinate 4 projects & create overall project framework.
- RTCA program goals supported.
- Missions of NPS & RTCA integrated in project.
- Coastal recreation, conservation & economic improvements.

Partners

- [Redacted]
- [Redacted] Regional
[Redacted] on
- [Redacted] Natural
[Redacted] s
- [Redacted]-Savannah
- [Redacted] IS, FOFR,
- [Redacted]
- [Redacted]
- [Redacted] Fund
- [Redacted] ment
- [Redacted] rces
- [Redacted] O
- [Redacted]

Partners

-
- Conservation & Recreation
- Chesapeake Bay Gateway Project—
John Smith Chesapeake National
Trail (www.nps.gov/cajo)
- E Region—RTCA

Connecting Points



Coastal Georgia Blueway part of the Southeastern Coast Saltwater Paddle Trail

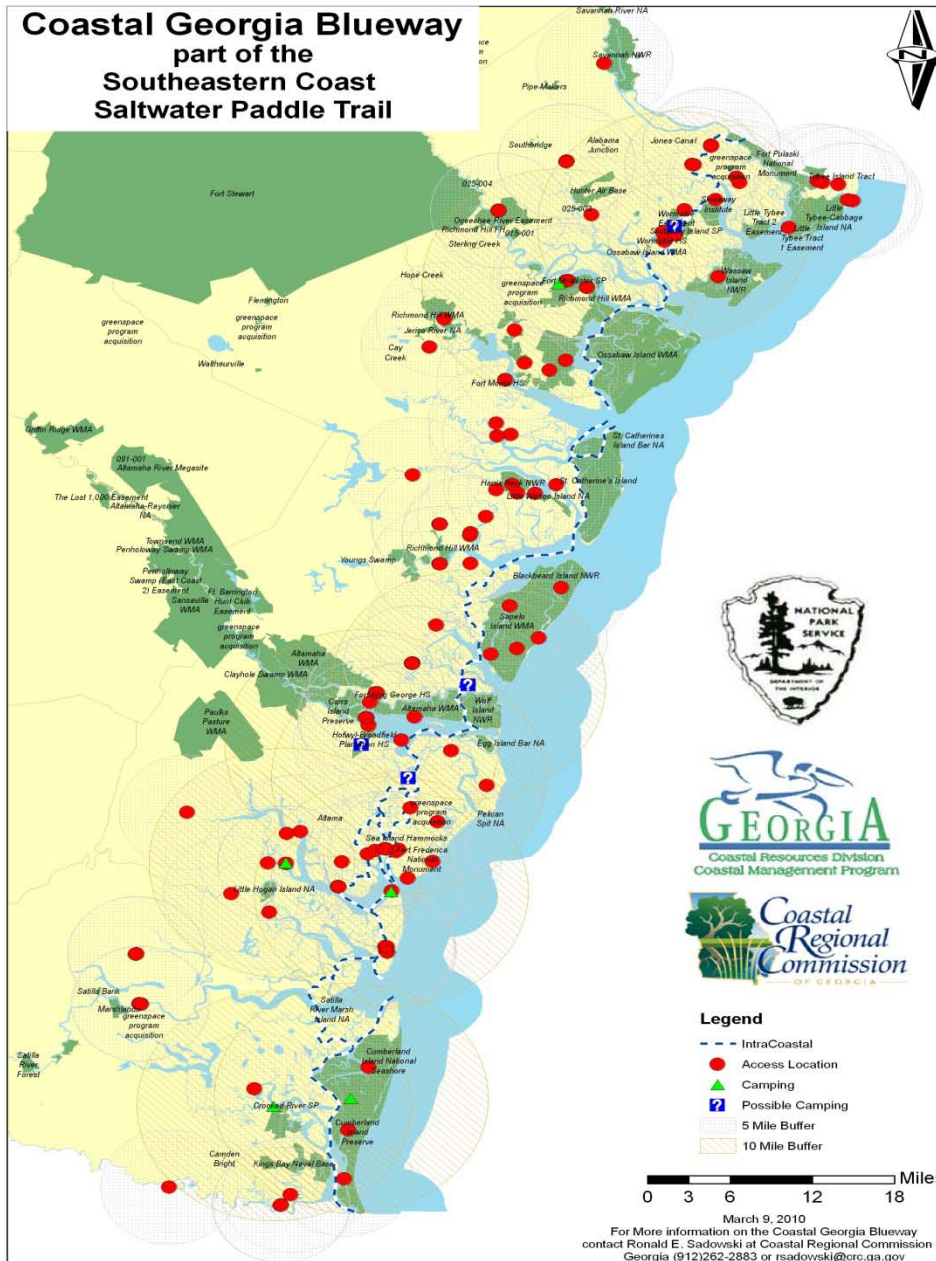

Legend

- IntraCoastal
- Access Location
- Camping
- Possible Camping
- 5 Mile Buffer
- 10 Mile Buffer



March 9, 2010
For More information on the Coastal Georgia Blueway
contact Ronald E. Sadowski at Coastal Regional Commission of
Georgia @12/262-2883 or rsadowski@crcc.ga.gov

By the Numbers

- NPS coastal units = VA-*; NC-4; SC-2; GA-3; FL-11.
- National Heritage Areas--5; American Heritage Rivers--3
- FL Circumnavigational Trail = 1,515 miles
- GA-Chesapeake Bay = ~ 615 linear miles
- FL –New Orleans = ~143 linear miles

Project Contact

- Charlotte Gillis---SERO
- 404-507-5692 charlotte_gillis@nps.gov

